



POABC INTERPRETATION

PLUMBING OFFICIALS' ASSOCIATION OF BC

Manual Reference Section: 4	1998 Code Ref.: Section 7.4, Sentence 7.6.2.1.(1)
Date: September 7, 2000	
No. P.O.A.: 4059	

Questions:

What would be considered acceptable for the installation of a recreational vehicle sewage disposal?

Interpretation:

Based on information gathered from the Plumbing Code and the new / old Health Act, the drawing on Page 2 of this interpretation would be considered acceptable. The water supply has been determined as high hazard.

Page 1 of 2

Approved	VIPCC	J.S. BY FAX	LMPCC	
----------	-------	-------------	-------	---



POABC INTERPRETATION

PLUMBING OFFICIALS' ASSOCIATION OF BC

No. P.O.A.: 4059

Page # 2 of 2

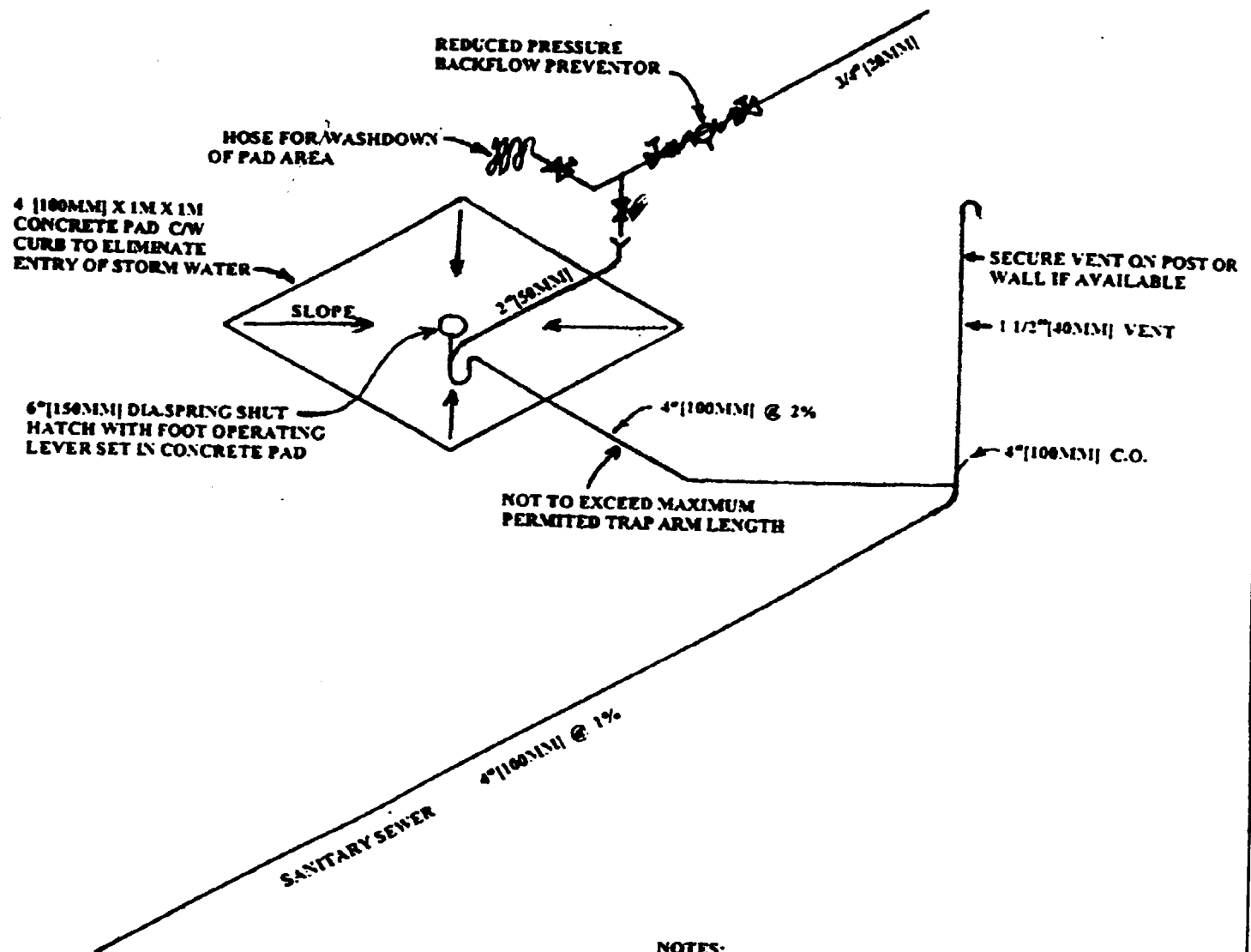

- NOTES:
1. POTABLE WATER SUPPLY TO BE LOCATED IN AN AREA REMOTE FROM THE SEWAGE DISPOSAL
 2. FROST PROTECTION REQUIRED FOR EXPOSED WATER SUPPLY PIPING AND BACKFLOW PREVENTOR
 3. SIGNS MUST BE POSTED INDICATING WATER SUPPLY AT THE DISPOSAL AREA IS NOT FOR POTABLE USE. DO NOT DRINK
 4. DRAINAGE SYSTEM TO BE PROTECTED FROM FROST
 5. SANITARY DRAIN AT THE PAD SHALL NOT BE SUBJECT TO STORM WATER ENTRY

RECREATIONAL VEHICLE SEWAGE DISPOSAL

Approved

VIPCC

J.S. BY FAX

LMPCC